

GAMBAR KERJA

MASJID SEDERHANA UKURAN 10X10

Maret 2017

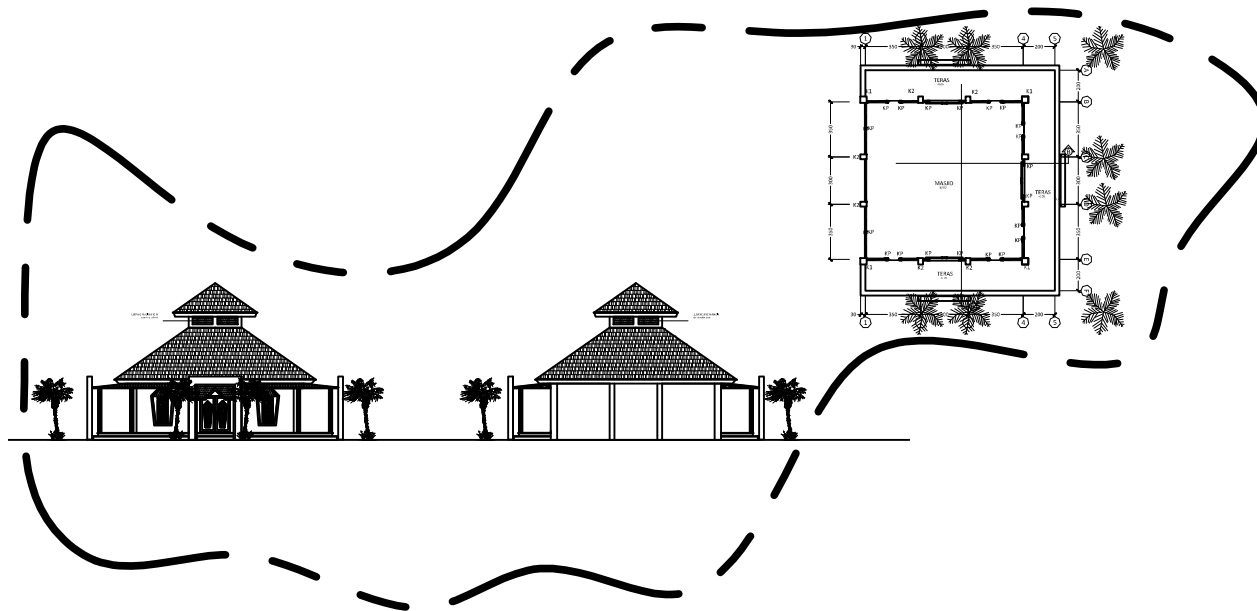

design by

ARGAJOGJA
Architecture, Interior, Engineering

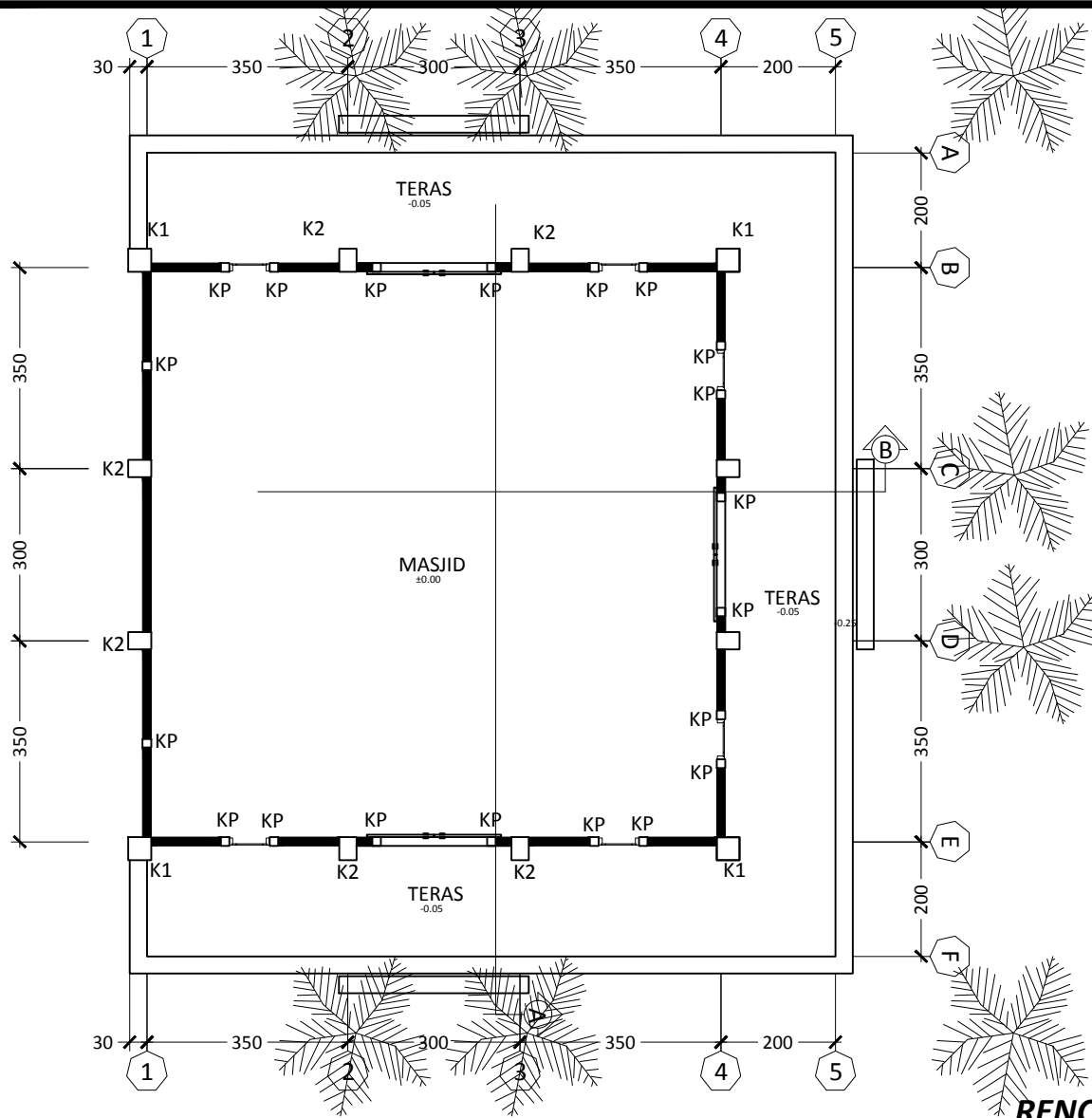

RENCANA DENAH
SKALA 1:125

PROJECT

**PEMBANGUNAN
 MASJID 10X10**

OWNER

ARCHITECT



ARGAJOGJA
 Architecture, Interior, Engineering

NOTE

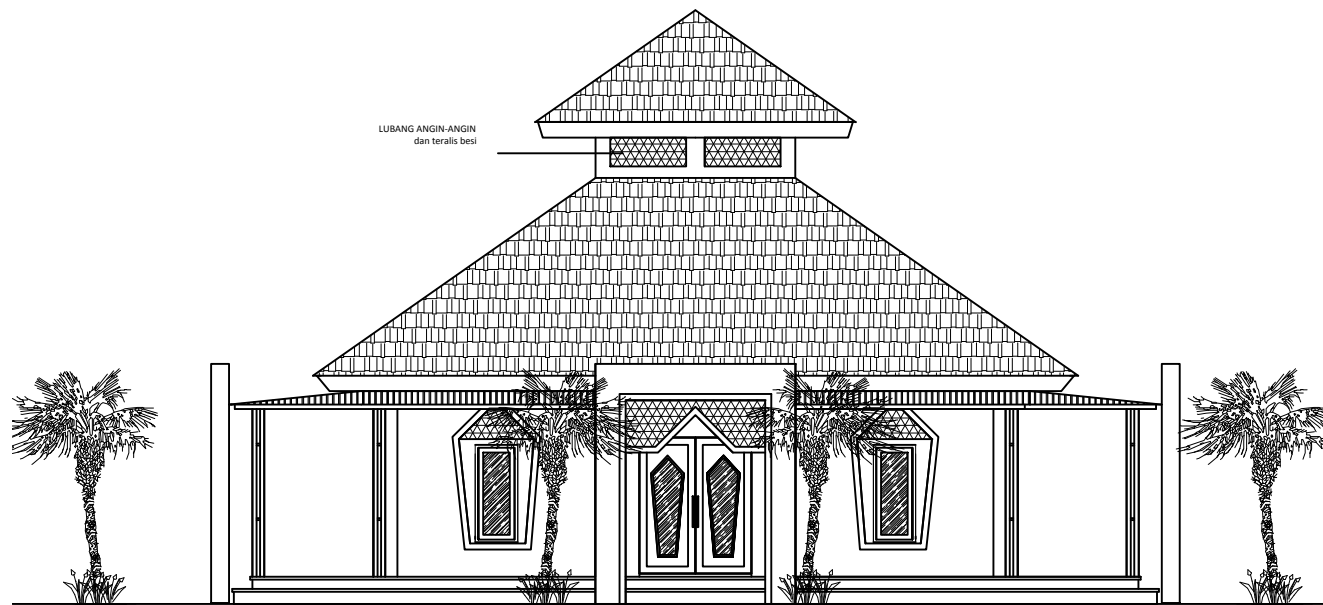

TAMPAK DEPAN
SKALA 1:125



PROJECT

**PEMBANGUNAN
MASJID 10X10**

OWNER

ARCHITECT



ARGAJOGJA
Architecture, Interior, Engineering

NOTE

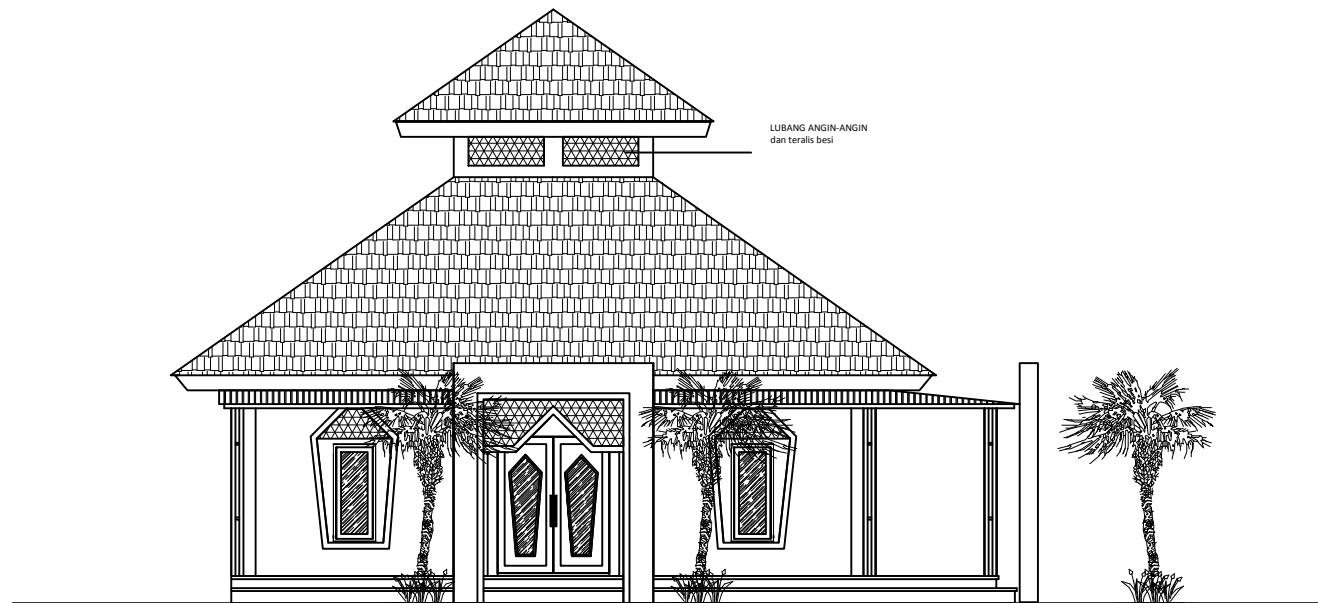

TAMPAK KANAN
SKALA 1:125



PROJECT

**PEMBANGUNAN
MASJID 10X10**

OWNER

ARCHITECT



ARGAJOGJA
Architecture, Interior, Engineering

NOTE

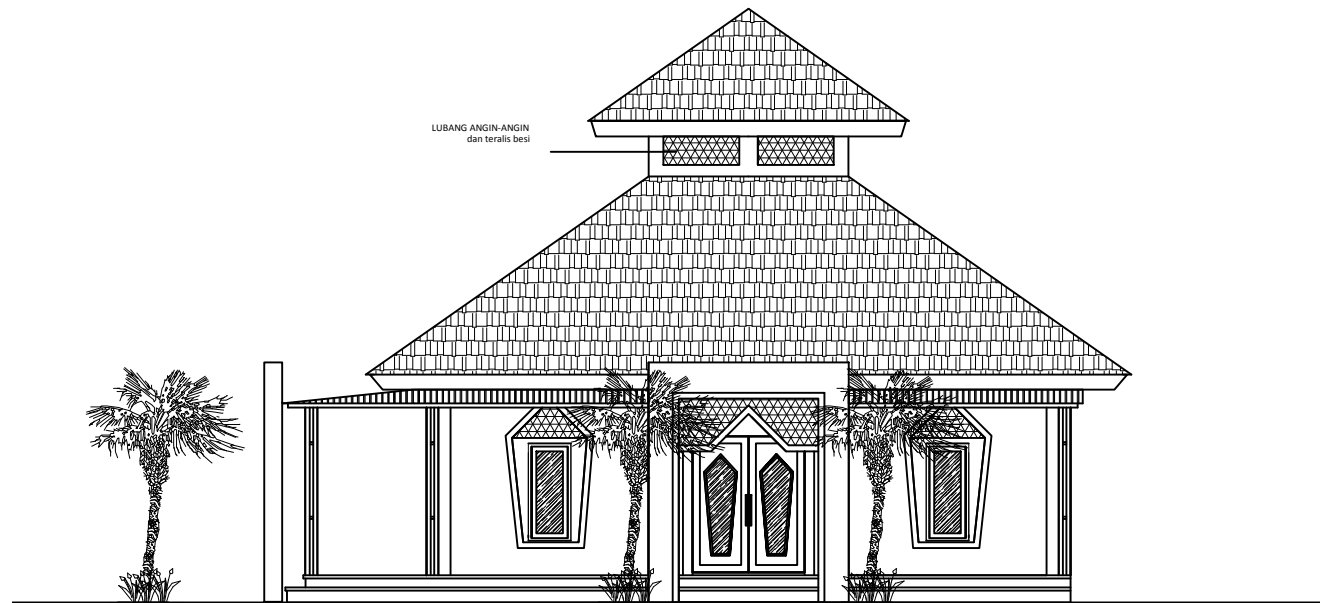

TAMPAK KIRI
SKALA 1:125



PROJECT

**PEMBANGUNAN
MASJID 10X10**

OWNER

ARCHITECT



ARGAJOGJA
Architecture, Interior, Engineering

NOTE

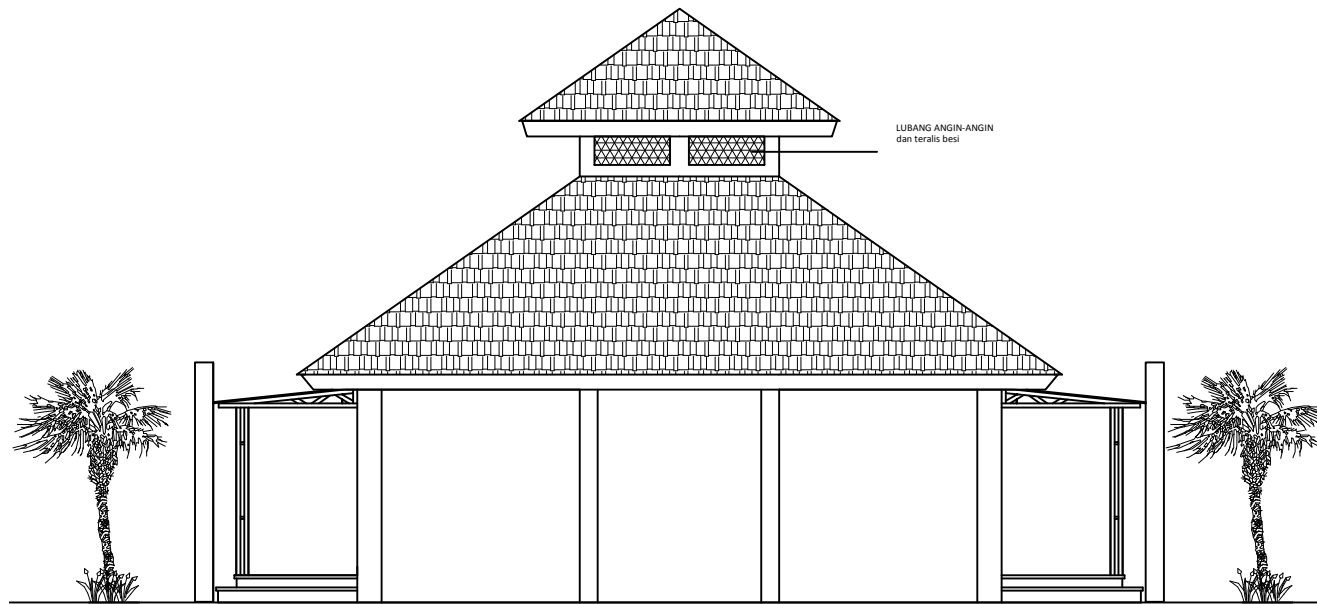

TAMPAK BELAKANG
SKALA 1:125



PROJECT

**PEMBANGUNAN
MASJID 10X10**

OWNER

ARCHITECT



ARGAJOGJA
Architecture, Interior, Engineering

NOTE

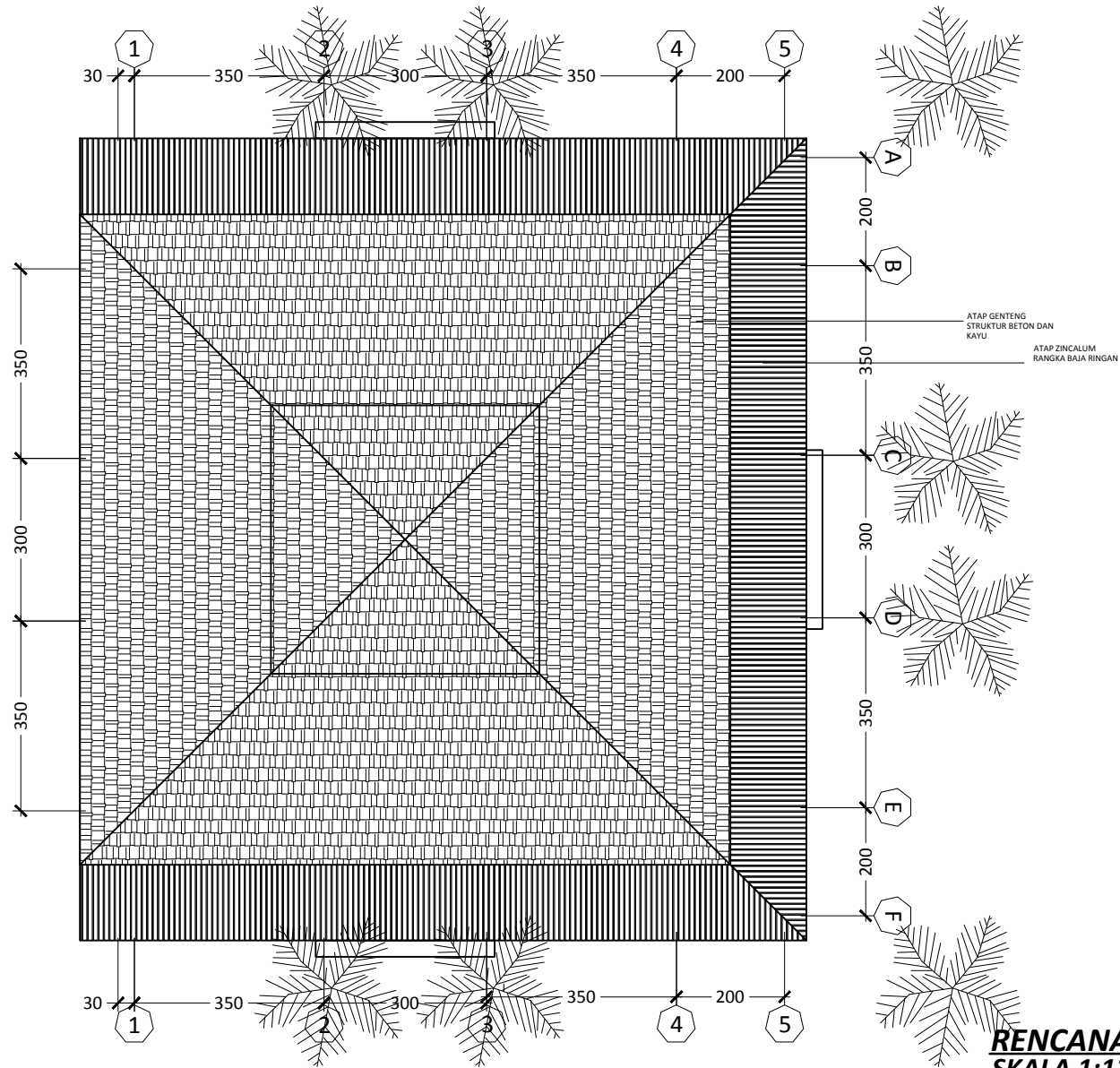

RENCANA ATAP
SKALA 1:125

| |
|--|
| PROJECT |
| PEMBANGUNAN MASJID 10X10 |
| OWNER |
| ARCHITECT |
|  ARGAJOGJA Architecture, Interior, Engineering |
| NOTE |

PROJECT

PEMBANGUNAN
MASJID 10X10

OWNER

ARCHITECT



ARGAJOGJA
Architecture, Interior, Engineering

NOTE

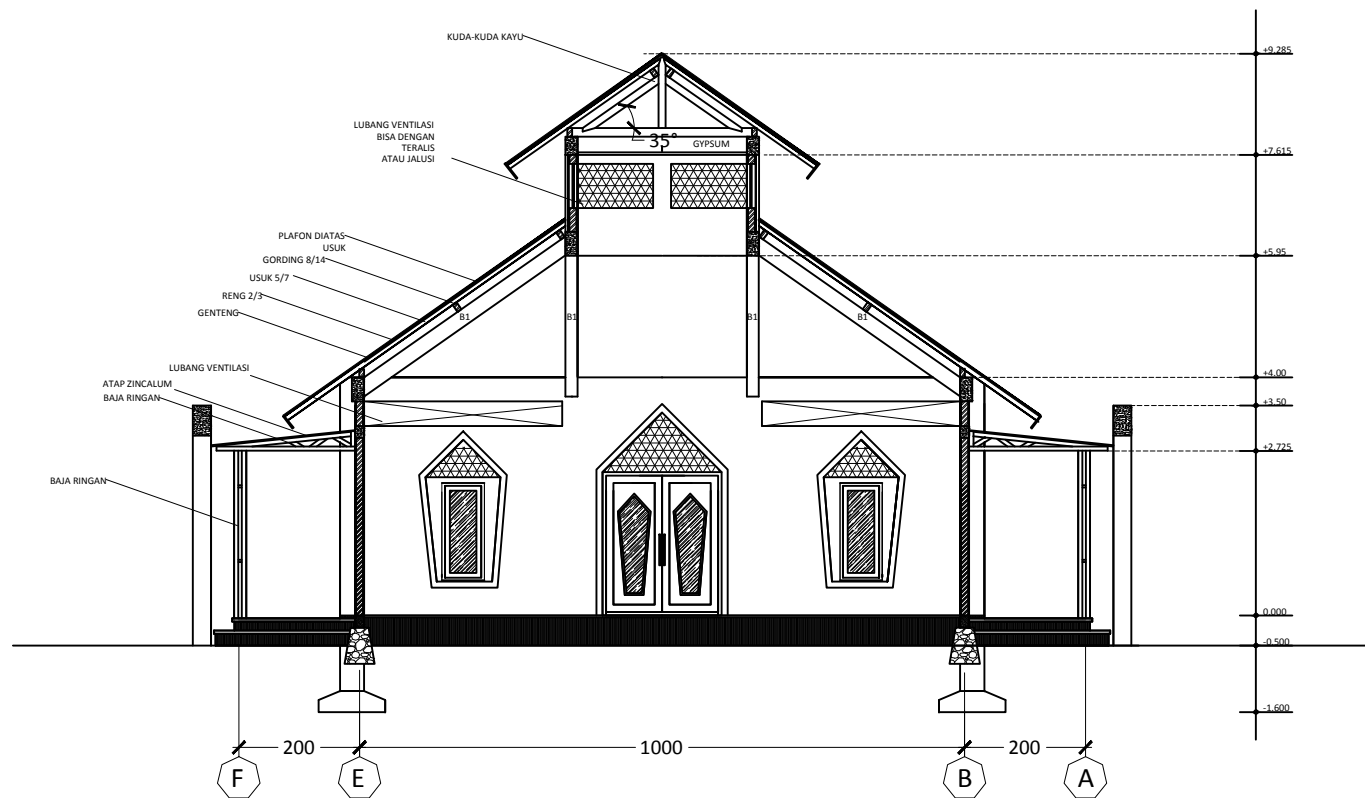

POTONGAN A
SKALA 1:125

PROJECT

PEMBANGUNAN
MASJID 10X10

OWNER

ARCHITECT



ARGAJOGJA
Architecture, Interior, Engineering

NOTE

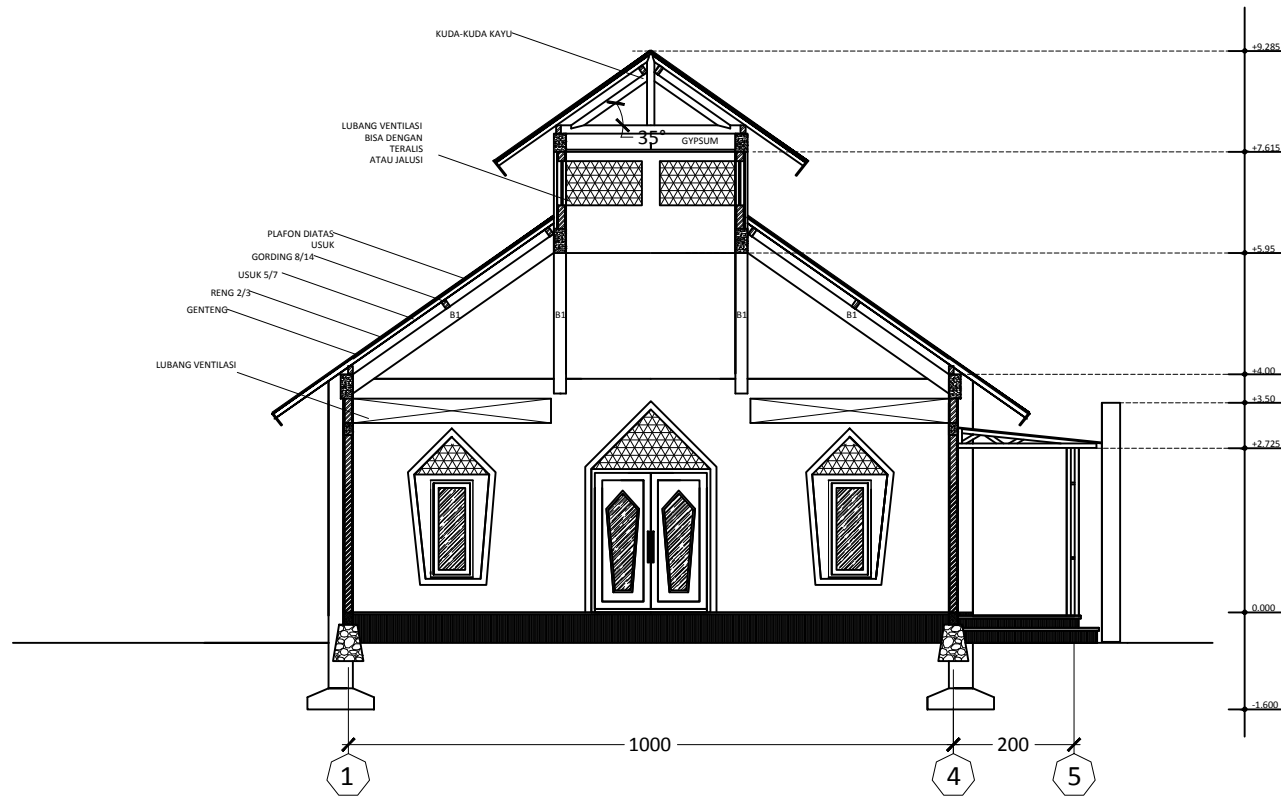

POTONGAN B
SKALA 1:125

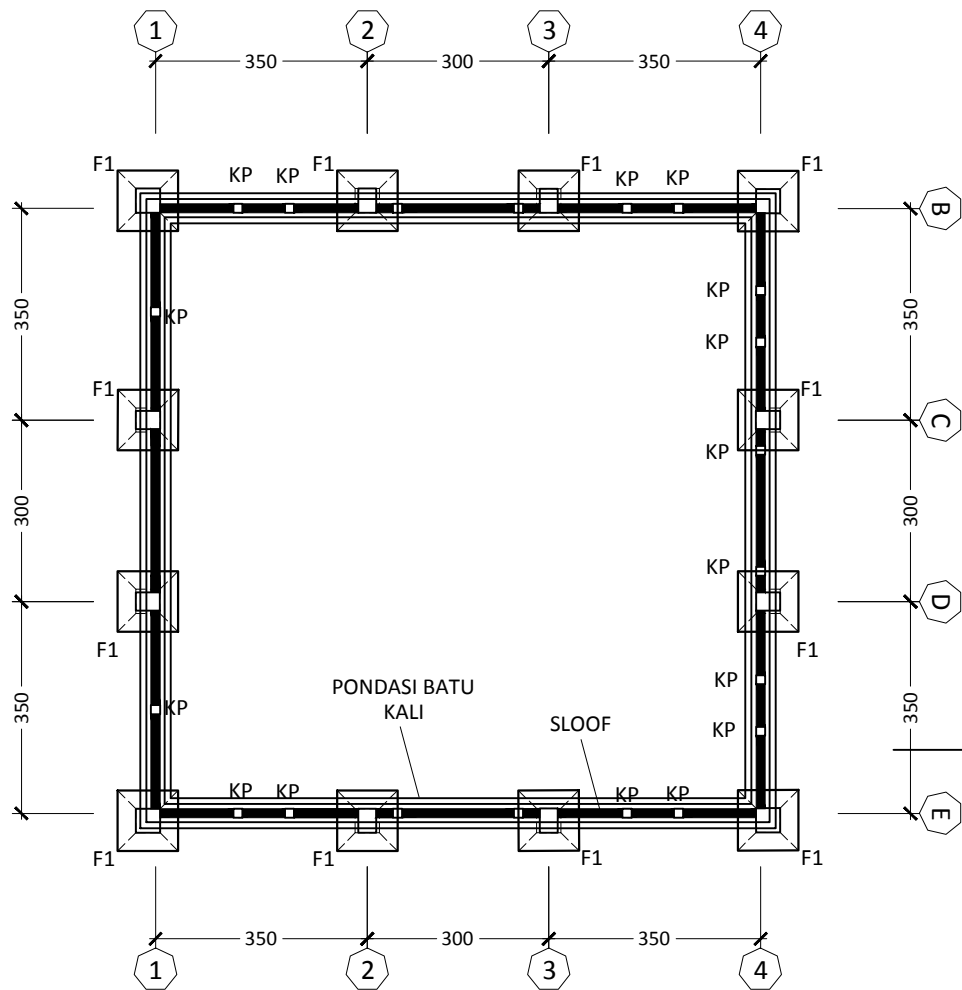

RENCANA PONDASI
SKALA 1:125

PROJECT

**PEMBANGUNAN
 MASJID 10X10**

OWNER

ARCHITECT



ARGAJOGJA
 Architecture, Interior, Engineering

NOTE

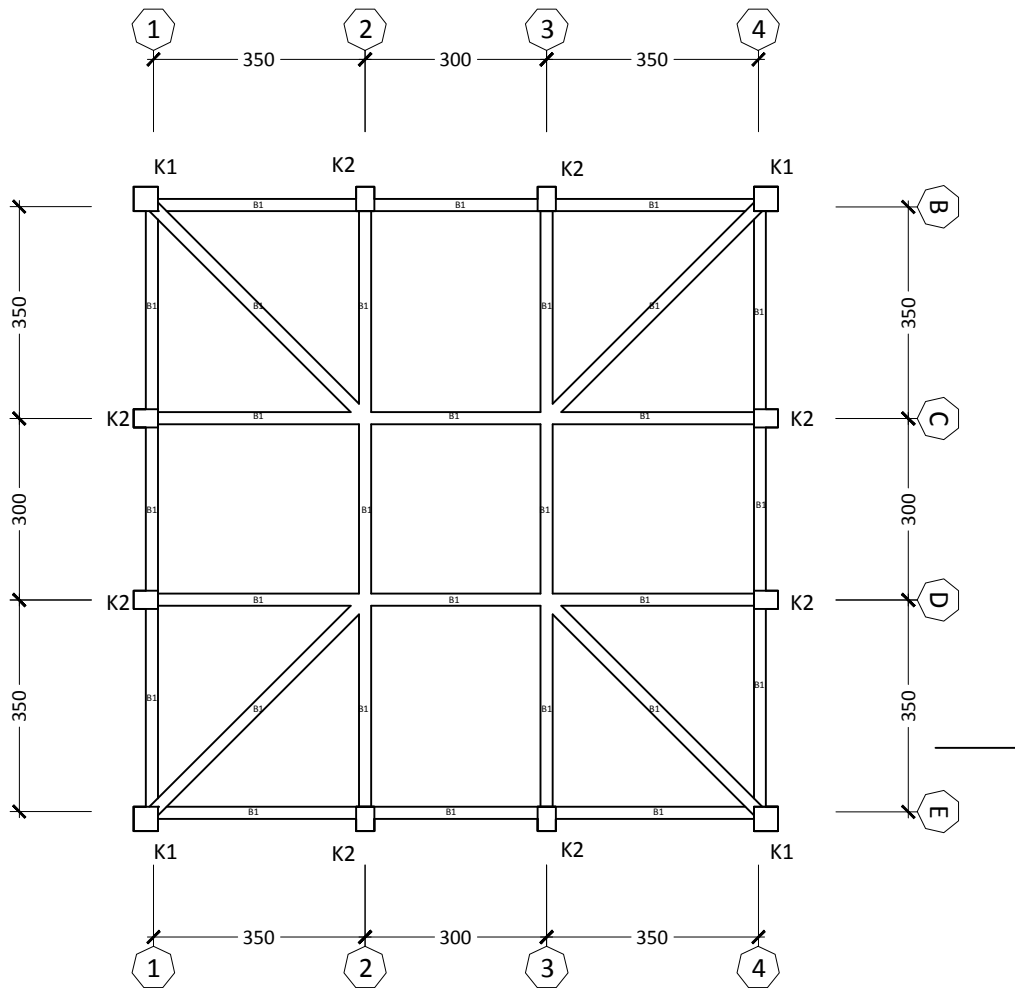

RENCANA KOLOM BALOK
SKALA 1:125

| |
|--|
| PROJECT |
| PEMBANGUNAN MASJID 10X10 |
| OWNER |
| ARCHITECT |
|  ARGAJOGJA Architecture, Interior, Engineering |
| NOTE |

| NOTASI | K-1 | K-2 | K-3 | KP |
|----------|-----------------|-----------------|----------------|----------------|
| GAMBAR | | | | |
| DIMENSI | 400 X 400 | 300 X 400 | 200 X 200 | 150 X 150 |
| TULANGAN | 8D Ø 13 | 8D Ø 13 | 4Ø8 | 4Ø8 |
| SENGKANG | 2PØ10 - 100/200 | 2PØ10 - 100/200 | 2PØ8 - 100/200 | 2PØ6 - 100/200 |

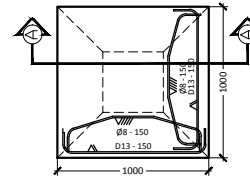

| NOTASI | SL | B1 | | B2 | | BR |
|-----------------|-------------|-------------|-------------|-------------|-------------|-------------|
| | | TUMPUAN | LAPANGAN | TUMPUAN | LAPANGAN | |
| GAMBAR | | | | | | |
| DIMENSI | 150 X 200 | 200 X 400 | 200 X 400 | 200 X 300 | 200 X 300 | 150 X 200 |
| TULANGAN ATAS | 12P Ø 10 | 5D13 | 3 D 13 | 3 D 13 | 2D13 | 2P Ø 10 |
| TULANGAN TENGAH | | 2Ø10 | 2Ø10 | 2Ø8 | 2Ø8 | |
| TULANGAN BAWAH | 2P Ø 10 | 3 D 13 | 5D13 | 2D13 | 3 D 13 | 2P Ø 10 |
| SENGKANG | 2PØ10 - 150 | 2PØ10 - 100 | 2PØ10 - 200 | 2PØ10 - 100 | 2PØ10 - 200 | 2PØ10 - 150 |

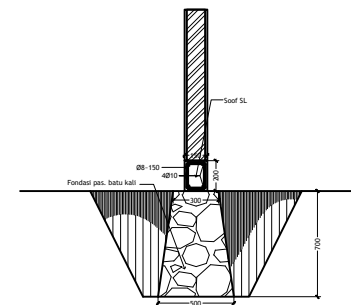
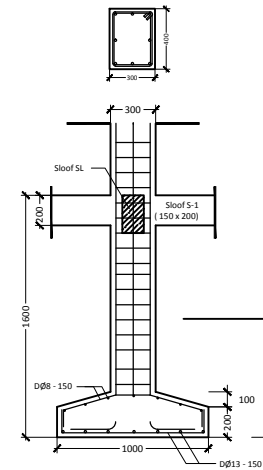

DETAIL PENULANGAN
SKALA 1:150

PROJECT

**PEMBANGUNAN
MASJID 10X10**

OWNER

ARCHITECT



ARGAJOGJA
Architecture, Interior, Engineering

NOTE

**PONDASI FOOTPLAT
ASUMSI
TANAH KERAS
PADA KEDALAMAN
1,6 METER**

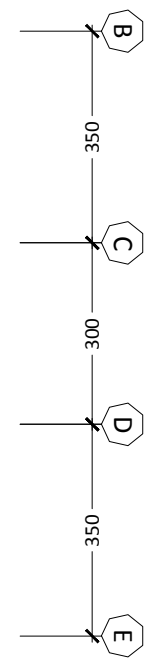
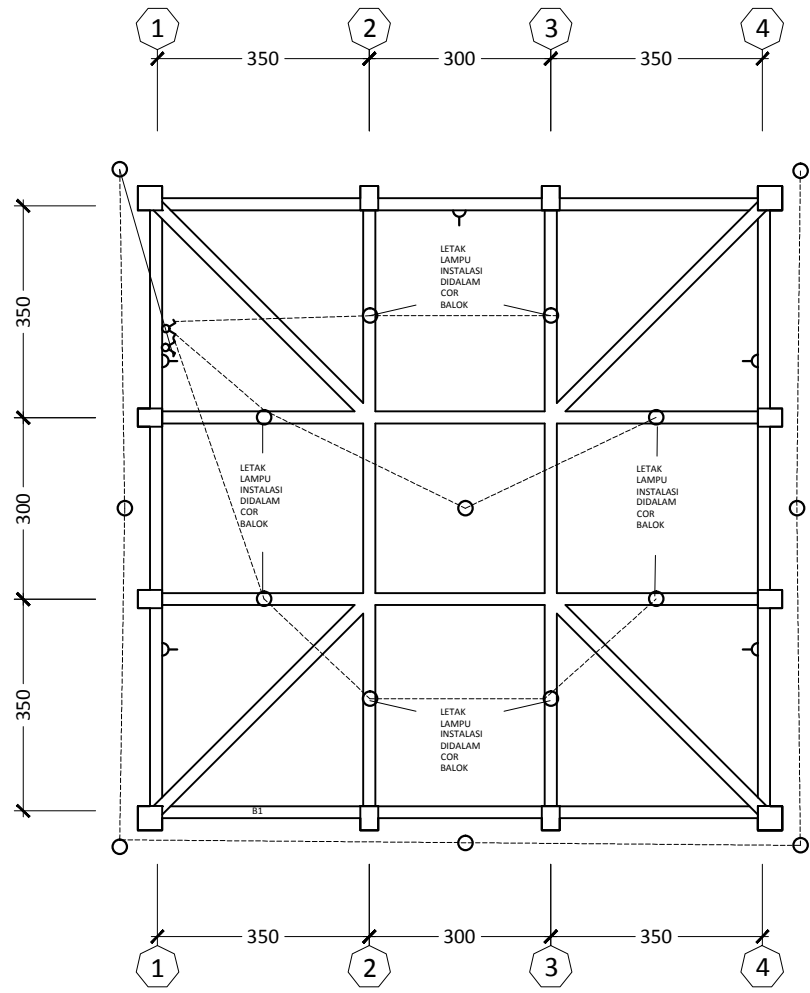

| SIMBOL | KETERANGAN |
|--------|---|
| ○ | = Titik Lampu |
| ⌚ | = SAKLAR ganda/ SERI 1.5 mtr dari lantai |
| ♂ | = SAKLAR tunggal 1.5 mtr dari lantai |
| ⌋ | = OUTLET STOP KONTAK 0.3 mtr dari lantai |

DENAH ELEKTRIKAL
SKALA 1:125

PROJECT

**PEMBANGUNAN
 MASJID 10X10**

OWNER

ARCHITECT

ARGAJOGJA
 Architecture, Interior, Engineering

NOTE